Picture Section.
Rotogravure: Part 1

The New York Times

(Copyright, 1914, by The New York Times Co.)

Sunday,
December 27, 1914

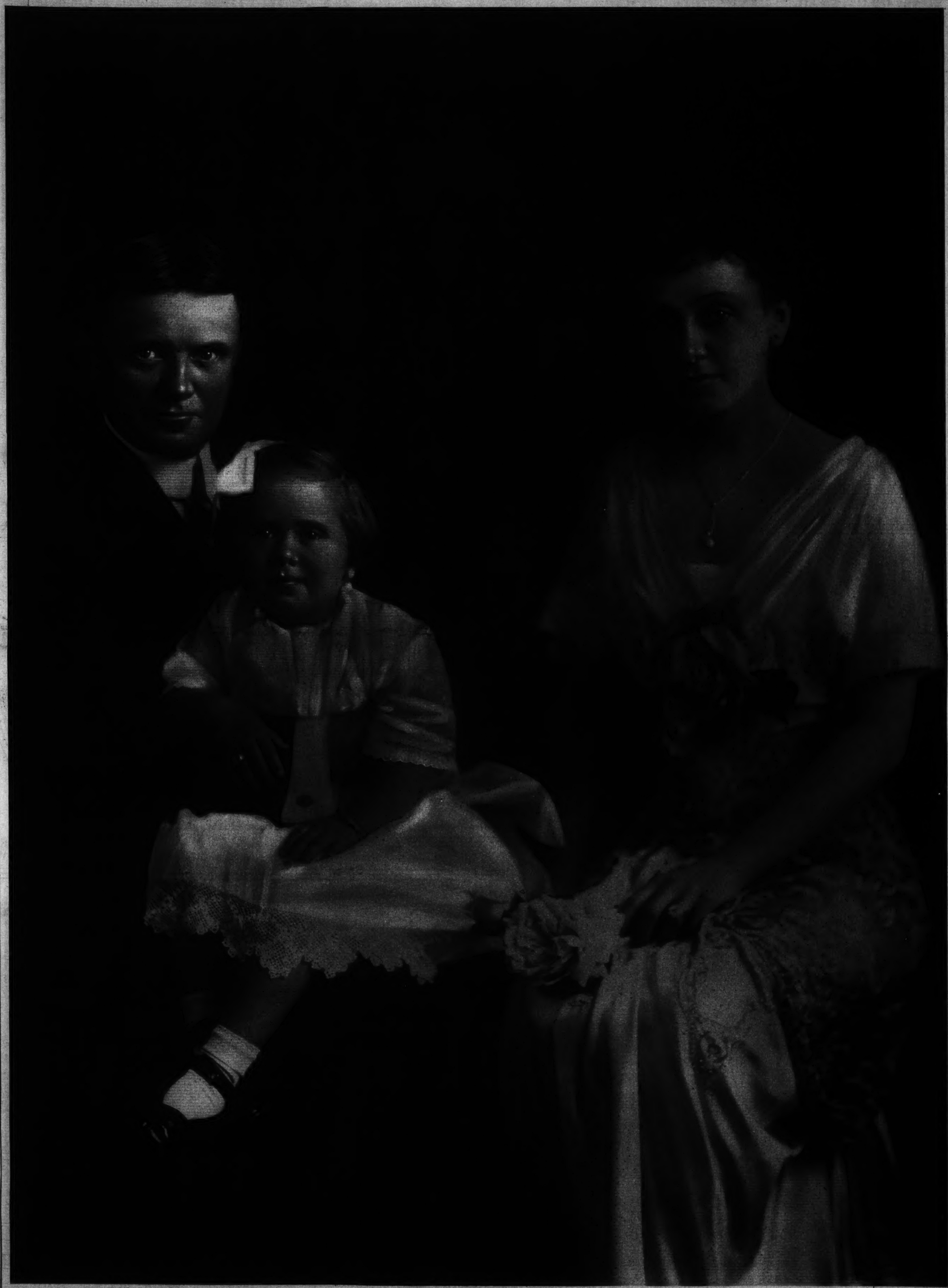

GOVERNOR-ELECT CHARLES S. WHITMAN, MRS. WHITMAN, AND THEIR LITTLE DAUGHTER, OLIVE
From a photograph regarded by Mrs. Whitman as the best ever taken of the family group.
(Photo (C) by Campbell Studio.)

THEIR MAJESTIES, KING GEORGE AND KING ALBERT, REVIEWING THE BELGIAN TROOPS IN FLANDERS ON THE ENGLISH KING'S RECENT VISIT TO THE FRONT.
Immediately Behind the Two Sovereigns Are the Prince of Wales and His Highness Pertab Singh.

BELGIAN TROOPS, FINDING A PIANO AMID THE RUINS OF A WEST FLANDERS MANSION, TARRY TO HAVE SOME MUSIC

Wounded and Weary British Soldier in France Falls Asleep While Waiting for a Red Cross Train

FRENCH TROOPS IN THE ARGONNE FOREST DISTRICT ADVANCING TO TAKE UP A NEW POSITION
(Photos (C) by International News Service.)

"ELIZABETH IN BLUE," By Wm. J. Whittemore.
Among the Portraits of Children Shown at the
National Academy's Exhibition.
(Photos by Juley.)

"WINTER AT
ST. IVES"
—By Hayley Lever.
Awarded the Carnegie
Prize at the Midwinter
Exhibition of the
National Academy of
Design.

QUEEN MARIE, THE NEW QUEEN OF RUMANIA, GENERALLY ACCOUNTED THE
FAIREST OF THE LATE QUEEN VICTORIA'S GRANDDAUGHTERS.
From a New Autographed Photograph Sent by Her Majesty to Mrs. Horace G. Knowles,
Wife of the Former United States Minister to Rumania, Servia and Bulgaria.

"THE FIRST BORN"—By J. Campbell Phillips.
Just Acquired by the Corcoran Art Gallery, Washington, for the Permanent Collection
from the Exhibition Now Being Held There.

MISS MARION CLEVELAND, SECOND DAUGHTER OF MRS. THOMAS J. PRESTON, JR., AND THE LATE PRESIDENT GROVER CLEVELAND
From a photograph taken by her guardian, Commodore Frank S. Hastings, on the day of her debut.
(Photo from Paul Thompson.)

MISS MARJORIE KATHERINE ELIAS, the debutante daughter of Mr. and Mrs. William J. Elias.
(Photo by Underwood & Underwood.)

ADVERTISEMENTS.

Furniture of Distinction

This beautiful old Colonial mahogany Rocker, upholstered in tapestry. This is a copy of the old Virginia Rockers, so well known in the fine homes of the South. May be also had as an Arm Chair. Regularly $27.50. Special now.... $19.50

This luxuriously comfortable Yale Arm Chair, upholstered in genuine imported ENGLISH MOROCCO. Has loose cushion seat, upholstered with Down. Two hinged pillow backs. Regularly $75. Special now..... $53.50

Geiger & Braverman
Furniture Company
49-51 W. 23d St. (Bet. 5th & 6th Aves.)

ADVERTISEMENTS. ADVERTISEMENTS.

Franklin Simon & Co.
Fifth Ave., 37th and 38th Sts., N. Y.

Coats, Skirts, Hats and Shoes
For Southern Resort Wear
Women's Sizes, 34 to 44; Misses', 14 to 20 Years.

No. 14—**English Top Coat** of imported mixed tweeds, in gray, green, brown, or black and white, also Worumbo covert in tan, olive or Oxford, detachable half belt back, convertible collar, yoke front forming the new shoulder, plain or flowered silk lining. *Special* 29.50

No. 14 A.—**Skirt** of white washable cotton gabardine, buttoned front, deep fold at bottom, patch pockets, waist, 23 to 32 in.; lengths, 36 to 42 in. *Special* 6.75

No. 14 B.—**Tricone Hat** of satin, all colors, fancy feather at side. *Special* 5.95

No. 14 C.—**Sport Boot,** of genuine white buckskin, high cut, with strap and buckle at top, welted soles and low rubber heels. *Special* 6.50

No. 16—**Mannish Top Coat** of tan or olive covert cloth, or English mixed tweeds, in gray, green, brown, or black and white colorings; round yoke back, rolling convertible collar, patch pockets, lined throughout with soft silk. *Special* 18.50

No. 16 A.—**Skirt** of washable velvet corduroy, fastened in front, front and girdle bound with white silk braid, waist, 23 to 32 in.; lengths, 36 to 42 in. *Special* 5.75

No. 16 B.—**Satin Sailor,** all colors, trimmed with grosgrain ribbon band and rosette. *Special* 2.95

No. 16 C.—**Sport Oxfords** of genuine white buckskin, with tan or black leather trimming, rubber soles and heels. *Special* 5.75

Mail and Telephone Orders Promptly Filled. Phone 6900 Greeley.

Instant Response

The Sohmer Piano Player is responsive to the slightest whim of the performer. One reason for this is its freedom from useless buttons, levers and all mechanical restrictions. New Sohmer Upright Player Pianos, $775. Slightly used instruments, $550. Send for illustrated Booklet.

Sohmer
Fifth Avenue, at 32d Street
Piano and Player Piano Makers
Music Roll Exchange Service

ADVERTISEMENTS. ADVERTISEMENTS. ADVERTISEMENTS. ADVERTISEMENTS.

Special
Poudres Compactes
RIVIERA

In dainty French ivory boxes, 50c., or with 3 letter monogram in blue, red, or black, 75c. Compacts in white, rachel, pink, flesh, rouge and all the new French tints.

PARFUMERIE RIVIERA
PARIS
Fifth Ave., 460, New York
Boston Chicago Buffalo

Miss Pauline Frederick says:

SUTOL
THE PERFECT ROUGE
in the convenient box with puff and mirror, is by far the best I have ever used. It is a pleasure to recommend it most highly."
25 CENTS PER BOX
(Including Puff and Mirror)
Your favorite store sells SUTOL ROUGE and the complete line of Oriental Preparations, INCLUDING LOTUS NAIL ENAMEL, or by mail postpaid
THE ORIENTAL CO
53 Ferry Street, New York, N. Y.

The New York Times

Sunday, December 27, 1914.

ADDITIONAL BRITISH EAST INDIAN TROOPS REACHING ENGLAND FOR SERVICE ON THE CONTINENT
(Photo (C) by International News Service.)

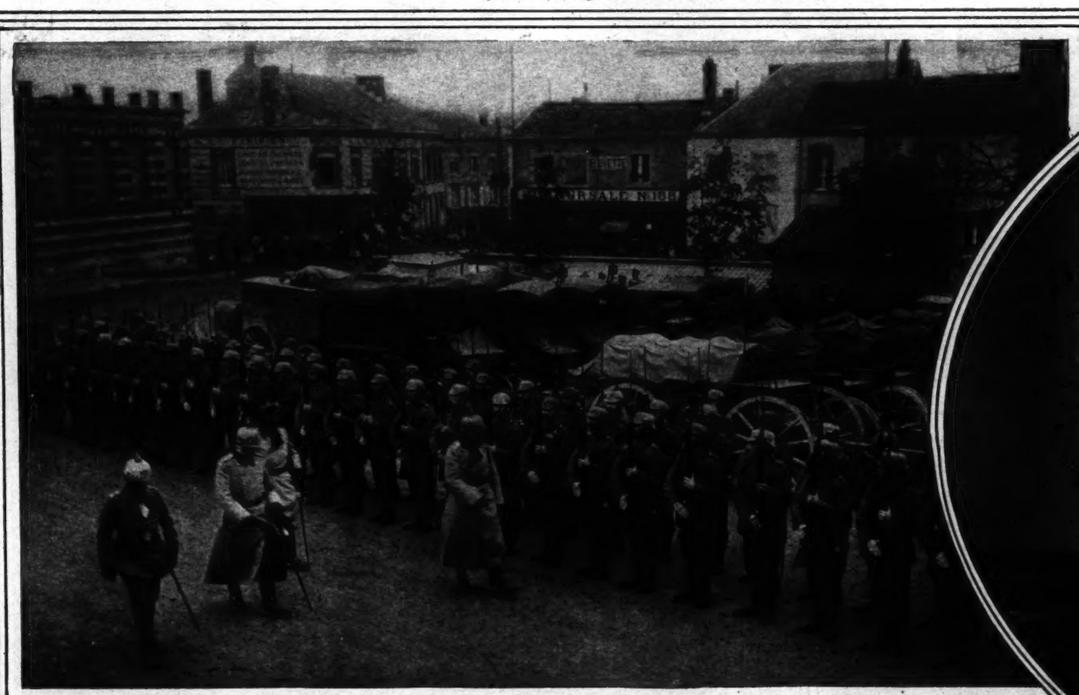

THE KING OF SAXONY INSPECTING TROOPS READY FOR SERVICE AT THE FRONT

INTERIOR OF THE MOST IMPORTANT CHURCH AT COURCELLES, BELGIUM, Showing the Destruction Wrought by Artillery Fire
(Photos by Paul Thompson.)

FRENCH BATTERY OF HEAVY ARTILLERY SHELLING THE GERMAN LINES NEAR THE ARGONNE FOREST
(Photo (C) by International News Service.)

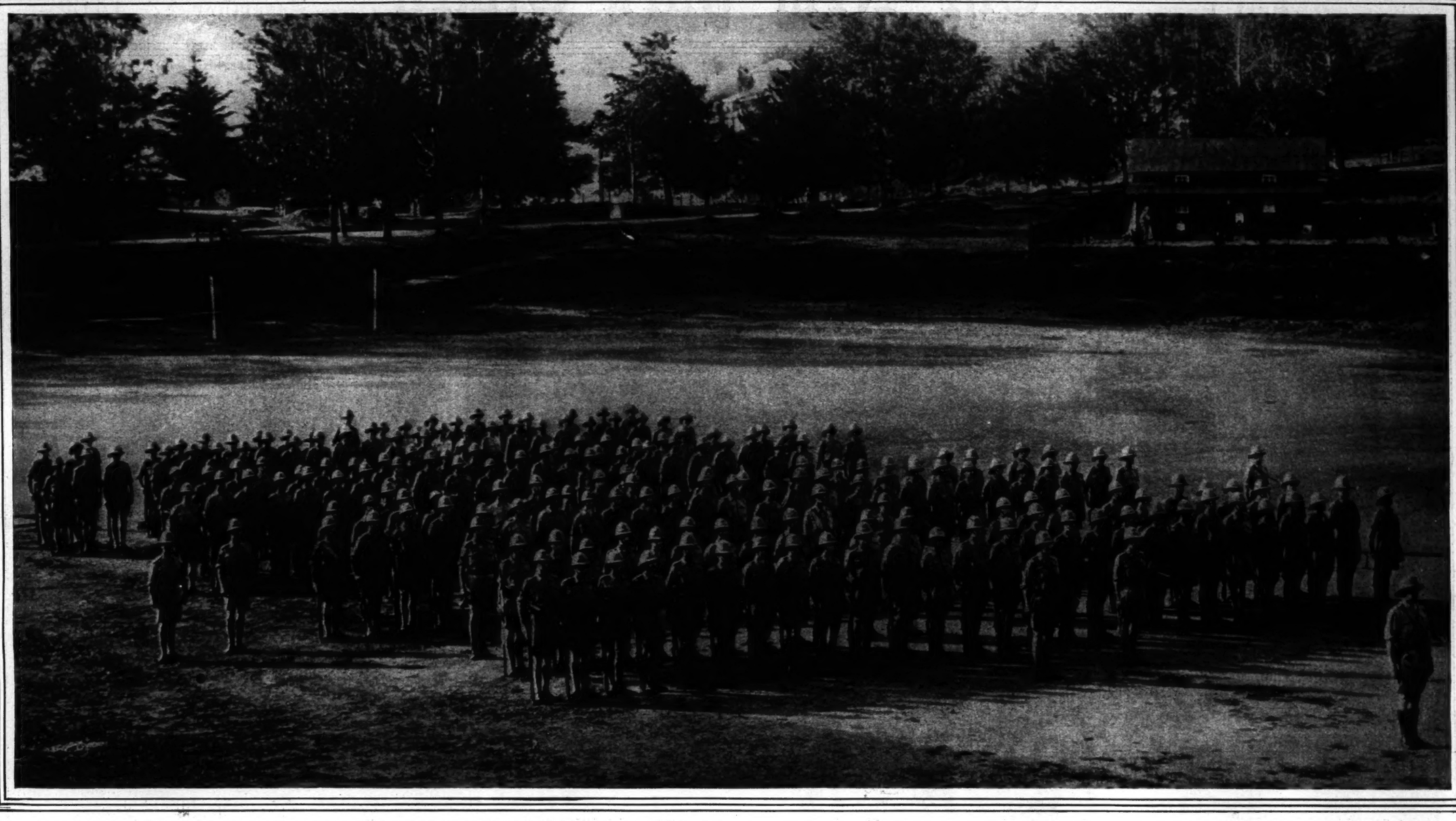

THE CEYLON PLANTERS' RIFLE CORPS TRAINING IN PREPARATION FOR SERVICE IN EUROPE FOR GREAT BRITAIN
(Photo (C) by American Press Assn.)

A GERMAN "LIEDERKRANZ," COMPOSED OF MEN IN THE POLISH CAMPAIGN, SINGING THE SONGS OF THE FATHERLAND
(Photo by Paul Thompson.)

Princess August Wilhelm, Wife of the Kaiser's Fourth Son, Visits the German Wounded at Britz, Prussia
(Photo by Paul Thompson.)

FRENCH SOLDIERS NEAR ARRAS SHARING THEIR RATIONS WITH HUNGRY CHILDREN OF THE VICINITY
(Photos from Underwood & Underwood.)

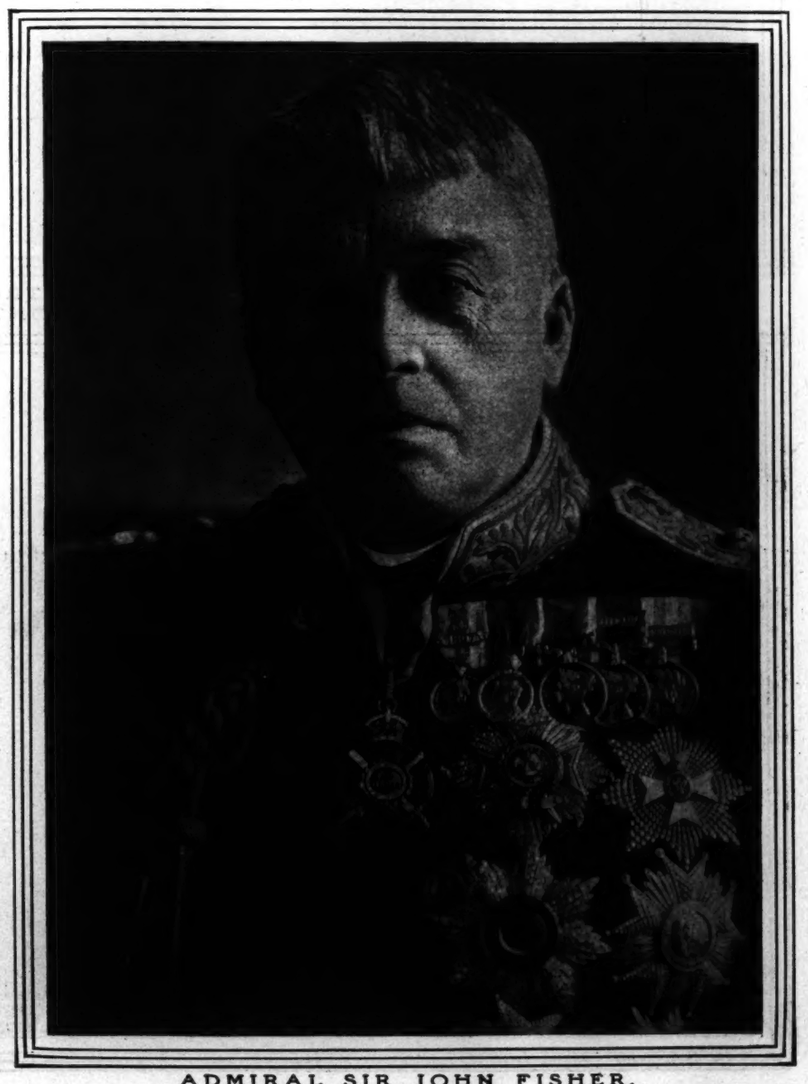

ADMIRAL SIR JOHN FISHER,
The New First Sea Lord of the Admiralty, Who Holds the Guardianship of England's Coasts

NEW GERMAN TROOPS, PASSING THROUGH BERLIN ON THE WAY TO THE FRONT, ACCLAIMED BY THE POPULATION OF THE GERMAN CAPITAL

FRENCH SOLDIERS IN THE SNOW COVERED FORESTS NEAR THE MEUSE
(Photo by Underwood & Underwood.)

GERMAN TROOPS PASSING THROUGH THE SNOW-COVERED RUINS OF A VILLAGE IN EAST PRUSSIA
(Photo from Sport & General War Service.)

The Duke of Connaught, Governor-General of Canada, Calling for Three Cheers for King George V. at the Concentration, Camp Near Montreal, Where the Second Expeditionary Force, Destined for Europe, Is in Training. *(Photo (C) by Underwood & Underwood.)*

GERMAN SOLDIERS DISTRIBUTING BREAD AMONG THE POOR AT ANTWERP

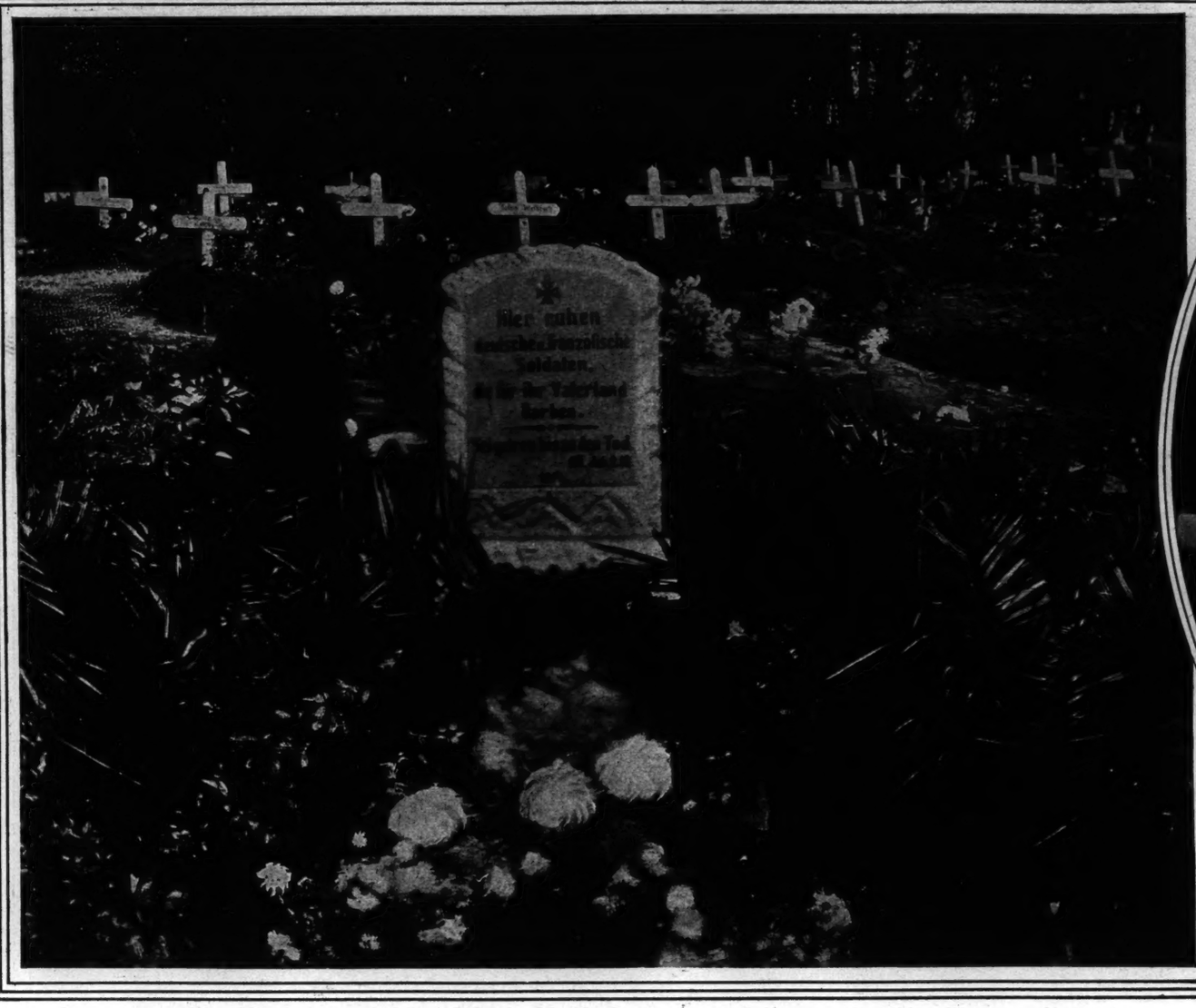

GRAVES OF FRENCH AND GERMAN SOLDIERS SIDE BY SIDE IN NORTHERN FRANCE

The Inscription, Translated, Reads: "Here Rests German and French Soldiers Who Died for Their Country. Be True Unto Death."

(Photo from Paul Thompson.)

(Photo by Photothek, Berlin.)

Captured Battleflags Now Trophies of War In the Berlin Military Museum, Including Russian Standards, On the Left, and French, On the Right.

TURCO PRISONERS OF WAR IN GERMANY

(Photo (C) by American Press Assn.)

Brought From the Battleline Between Nieuport and Dixmude.

Przemysl Throngs Assembled for the Jubilee Celebration to the Commander of the Town Fortress On the Raising of the Siege.

(Photo by Paul Thompson.)

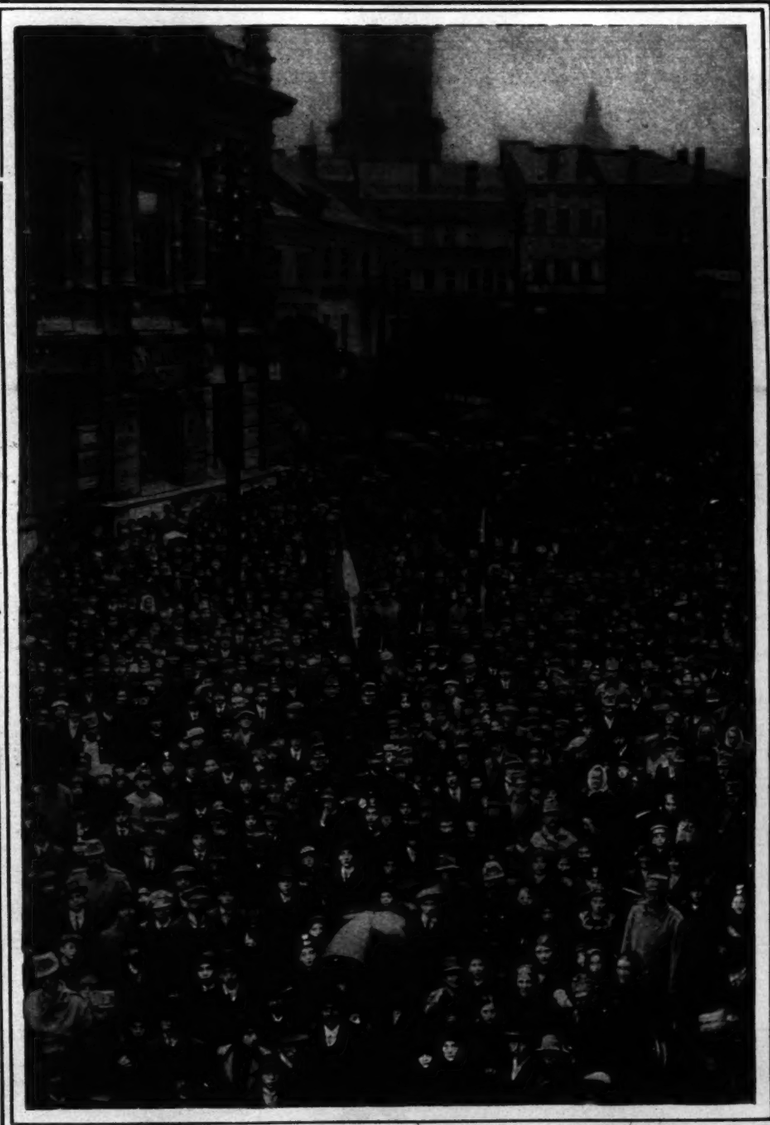

A ZEPPELIN AIRSCOUT FLYING OVER WARSAW IN ADVANCE OF THE PRESENT GERMAN CAMPAIGN

(Photo (C) by Underwood & Underwood.)

BRITISH SOLDIERS IN ESSEX DOING THE CHORES FOR AN OLD COUPLE ON WHOM THEY ARE BILLETED (Photo by Topical Press Agency.)

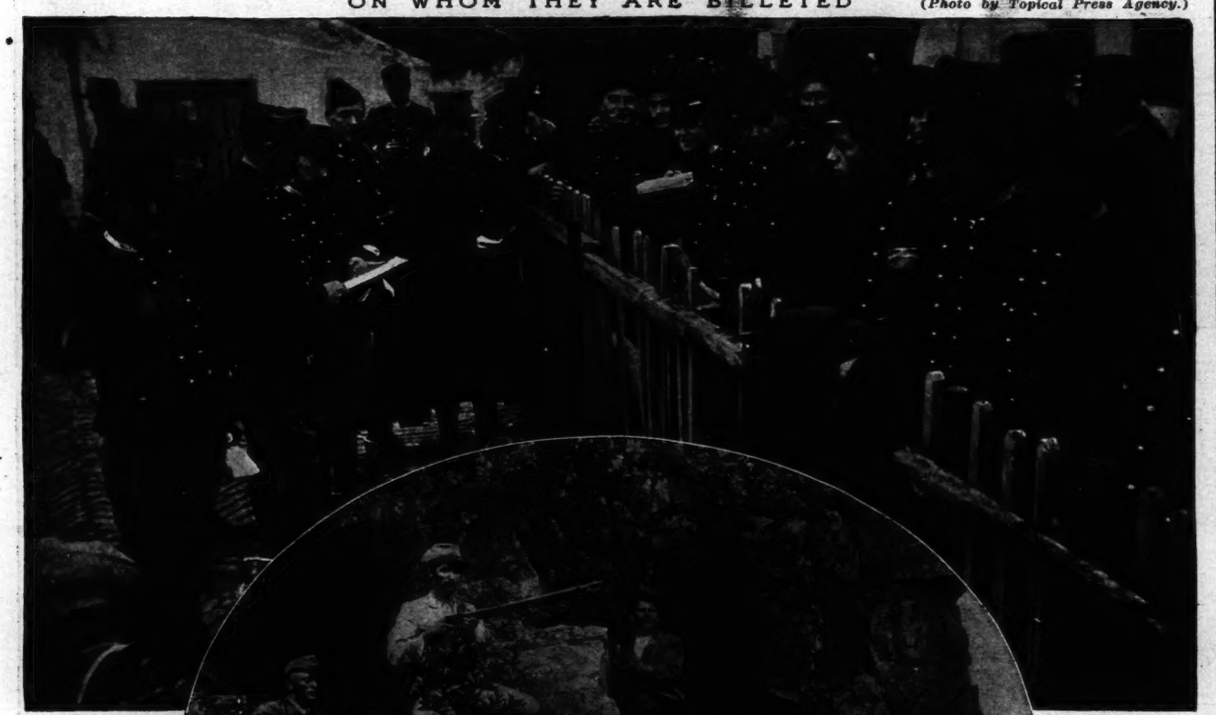

Capt. Fontaine of the Third Belgian Lancers Distributing Presents Sent from England.

(Photo from Underwood & Underwood.)

German South Africans Waiting to Fire On an Approaching British Train.

(Photo by Paul Thompson.)

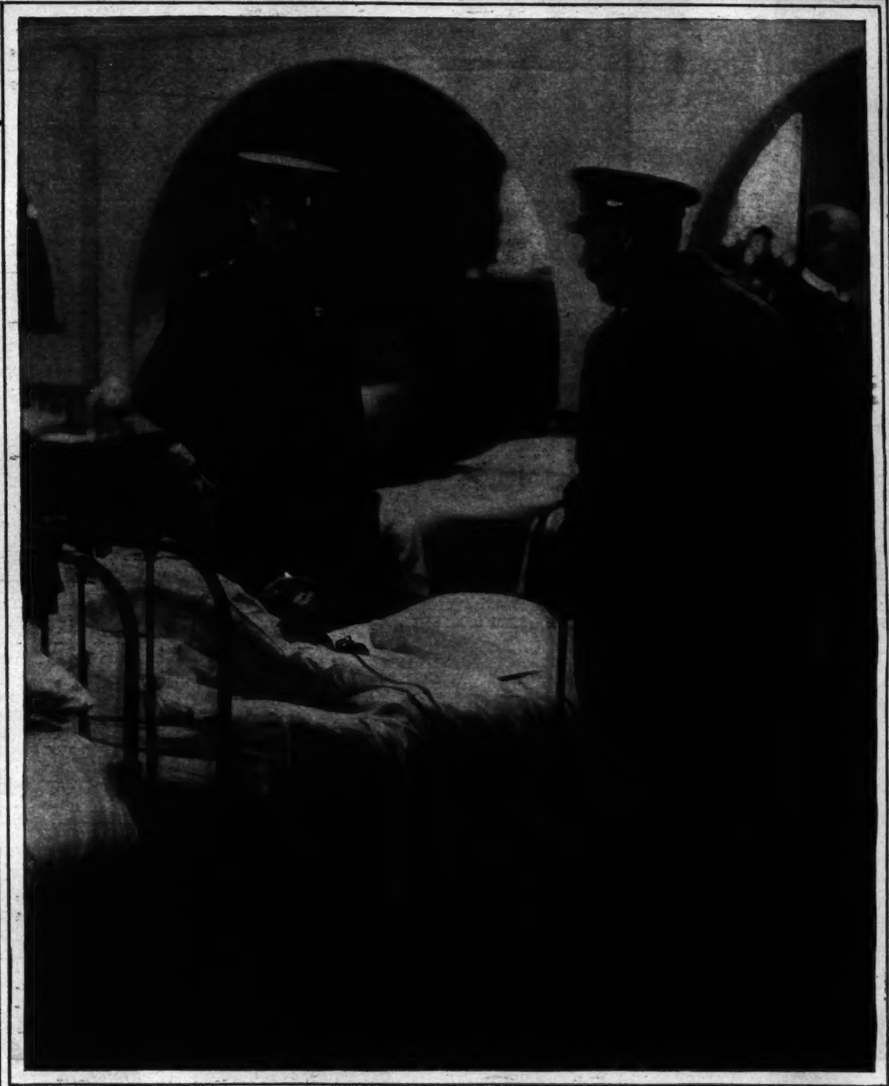

WOUNDED BRITISH SOLDIER KNITTING GARMENTS FOR HIS COMRADES AT THE FRONT WHILE CHATTING WITH KING GEORGE V.
(Photo (C) by American Press Assn.)

BRITISH EAST INDIAN SOLDIERS READY TO ENTRAIN ON THEIR WAY TO EUROPE'S BATTLE FRONT
(Photo from Doubleday, Page & Co.)

GERMAN PRISONERS OF WAR, NEARLY A THOUSAND IN NUMBER, REACHING SOUTHEND, ENGLAND
(Photo (C) by International News Service.)

MRS. FREDERIC A. GIMBEL,
Formerly Miss Lucile Guggenheim
(Photo by Curtis Bell.)

PROF. JOHN HENRY MacCRACKEN,
New President of Lafayette College
(Photo by Puffer.)

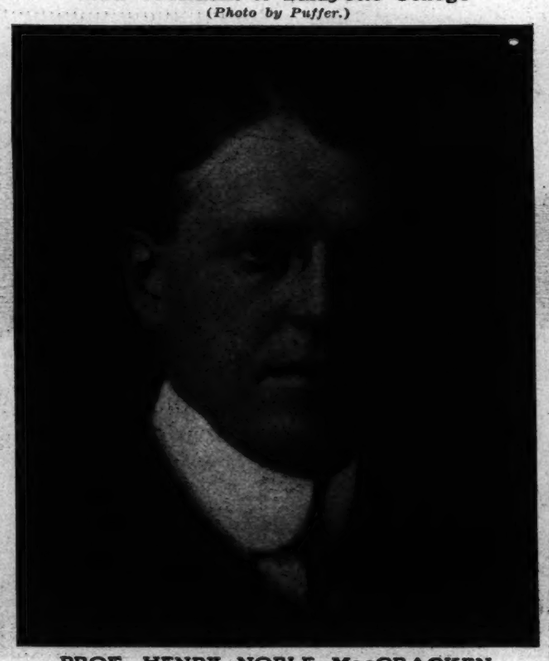

PROF. HENRY NOBLE MacCRACKEN,
New President of Vassar
(Photo by Curtis Studio.)

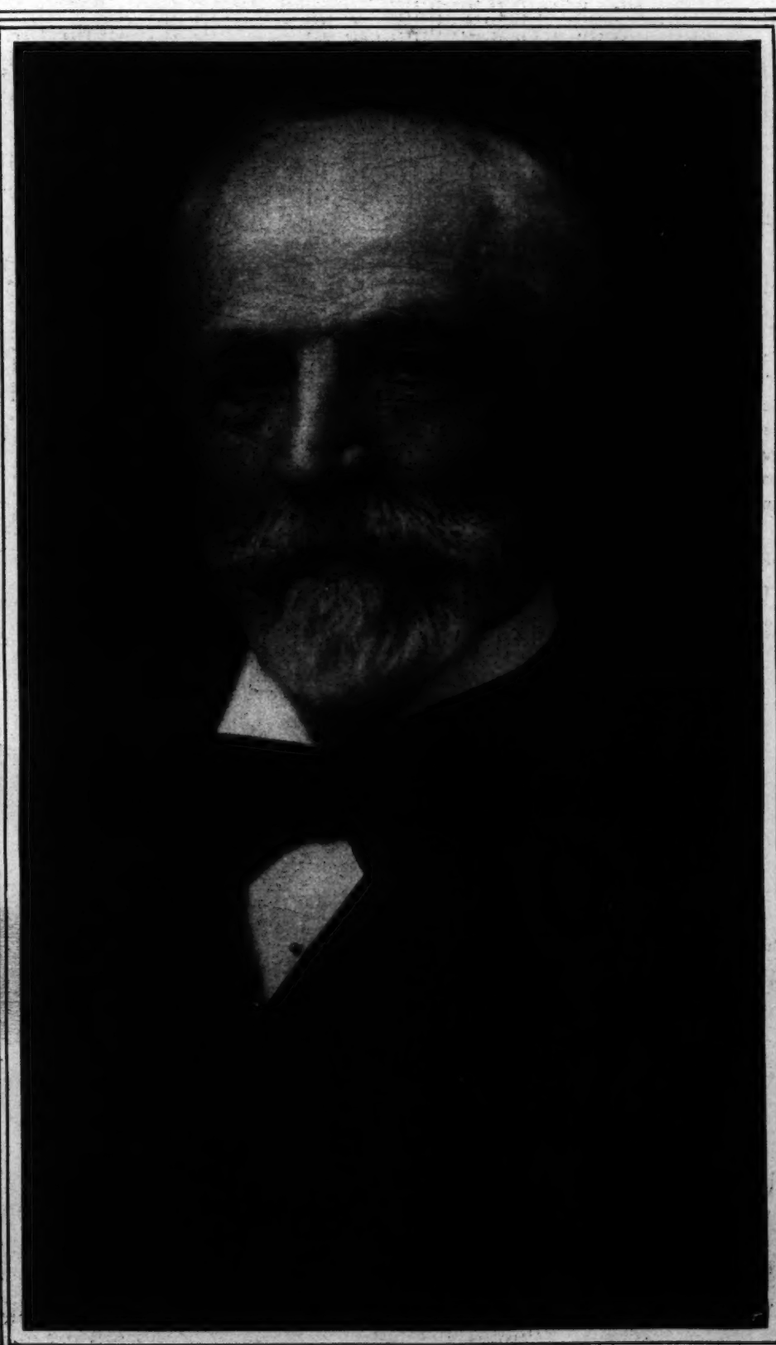

CHANCELLOR-EMERITUS HENRY MITCHELL MacCRACKEN,
Of New York University, Whose Two Sons Were Elected Presidents of Noted Institutions of Learning in a Single Twenty-four Hours
(Photo by Gessford.)

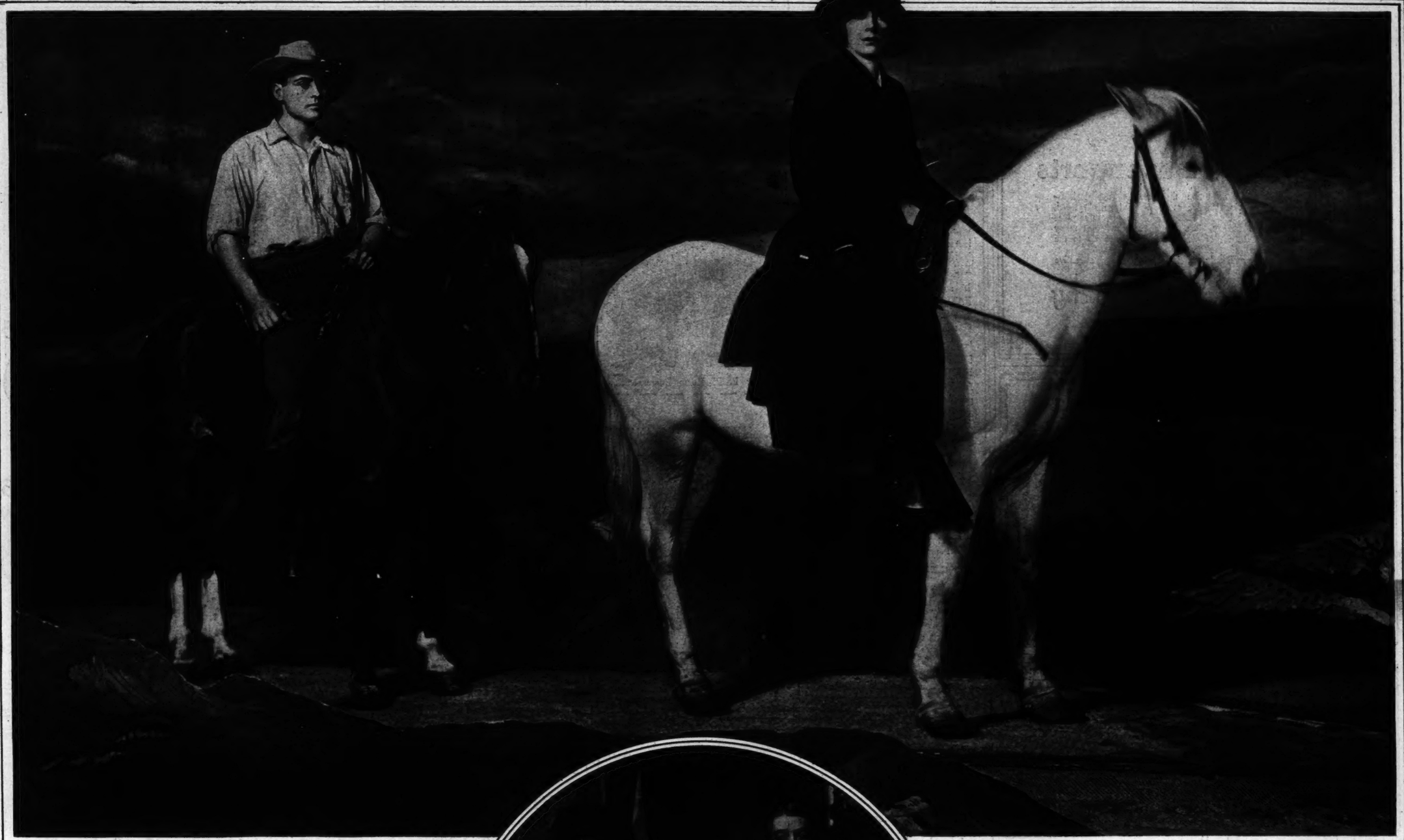

KATHLEEN MACDONELL AND JOHN BOWERS IN "LIFE," At the Manhattan Opera House.

JOHN MASON AND DOROTHY DONNELLY IN "THE SONG OF SONGS," at the Eltinge Theatre.

PATRICIA COLLINGE, WHO IS TO APPEAR "IN THE LIMELIGHT," At the Hudson Theatre. ⟶

VERNON CASTLE AND MRS. CASTLE IN "WATCH YOUR STEP," At the New Amsterdam.
(Photos by White.)

LITTLE LILLIAN EMERSON,
The Six-Year-Old Dancing Sprite, Whose Unusual Talent, Shown Last Spring Before Queen Alexandra by Royal "Command," Has Been Devoted in the Last Few Weeks Toward Raising Funds for the Suffering Women and Children of the Warring Nations.
(Photo (C) by Underwood & Underwood.)

ADVERTISEMENTS.

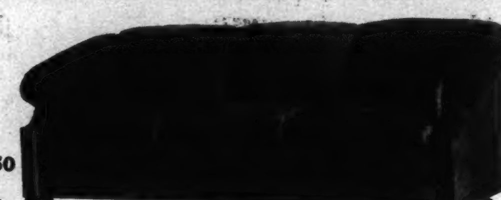

$67.50 Length 83 inches.

Hathaway Davenports

The particularly attractive three-cushion model illustrated, a most exceptional value at the special price quoted, is delightfully comfortable and roomy, a highly attractive piece for living room or library. We are showing a great many luxurious Davenports, all of which fully measure up to the Hathaway standard of quality.

The Hathaway Brochures, illustrating many attractive pieces, will be sent on request.

W. A. Hathaway Company
62 West 45th Street, New York
"Furniture of the Better Kind"

This Wonderful Instrument

PLAYS ALL RECORDS

of whatever make

The *Pathephone*

uses a genuine ball-shaped Sapphire instead of a sharp-pointed needle. There is NO BOTHER with it, NO CHANGING OF NEEDLES.

It reproduces sounds TRUEST TO NATURE, by an easy up and down WAVE MOTION, instead of the lateral system in general use. The tones are more natural and clearer.

RECORDS PLAYED ON THE PATHEPHONE LAST LONGER THAN ON ANY OTHER MACHINE. There is practically no wear on them at all.

Send for Catalog. Demonstrations at

PATHÉ FRÈRES PHONOGRAPH CO.,
29-33 W. 38th St.

$175 Model (Plays All Records)

Sign for FREE Home Demonstration

Name ....
Address ....
Time ....
Day ....

VACUUM CLEANERS

ALMOST AT

Wholesale Prices This Week

Any one can now afford a vacuum cleaner. On account of business conditions manufacturers are almost begging us to buy their goods, and we offer you a chance to participate in the bargains. Buy your cleaner NOW. You will never again have such an opportunity. Note the big reduction.

Electric Cleaners.	Regular Price.	Sale Price.	Electric Cleaners.	Regular Price.	Sale Price.
Rapid	$22.50	$17.75	Magic	$38.00	$32.75
Frantz Premier	25.00	22.75	Regina	40.00	34.00
Cadillac	30.00	25.75	Sturtevant	47.50	39.75
Ohio	30.00	26.50	Monarch	75.00	63.50
Eureka B.	35.00	26.50	Santo	125.00	99.00
Eureka C.	40.00	29.50	Duntley	125.00	111.00
			Bee A.	125.00	117.50

HAND-POWER CLEANERS

Combination Carpet Sweepers and Vacuum Cleaners		
Duntley	$9.50	$5.75
Sovereign	12.50	7.75
Domestic	11.50	8.75

Other Hand-Power Cleaners from $4.00 Up.

One advantage in buying from us is that you are always sure to get absolutely new goods.

The above is only a partial list. Call and see the largest assortment of Vacuum Cleaners in the country, or send for complete price list. State whether you have electricity or not. We pay express charges anywhere.

The "Vacuum Cleaner Shop"
EUREKA SALES COMPANY
WHOLESALE AND RETAIL

Brooklyn Store: 529 Fulton St. Phone 3937 Main. | 131 West 42d St., Between B'way and 6th Av. Phone 6310-6311 Bryant. | Booth 53 Hudson Term'l Concourse, 30 Church St.

We repair all makes of Cleaners. We call for and deliver them.

L. M. HIRSCH Sample Shoe Co.

Brown Calf Storm Boot. Blucher cut, welt double sole, 9½ inches high. **$4.50**

Satin Pump with Rosette, Cuban heels, extra straps. **$2.35**

Satin Slippers in all staple and new colors. **$3.00**

Also in black velvet, $4.00.

Silk Hosiery to match 95c & $1.50

An extra charge of fifty cents for slippers made to order from sample of the material to match your gown.

404-406 Sixth Ave., N. Y. Bet. 24th & 25th Sts.

New Year's Eve Favors Novelties

Everybody wants to greet the New Year in. We have a jolly collection to do so. Hundreds of different kinds of paper hats, noisemakers of all kinds, from the ordinary horn to the elaborate musical turner, confetti, serpentine, tricks, jokes, beautiful Jack Horner pies and ice cases to match. Individual favors for stags, card parties, etc.

Hotels, cafes and restaurants who desire favors for New Year's Eve should certainly pay us a visit, as we have 10,000 Novelties to select from.

Horn with Chain

Clown Blowout.

B. SHACKMAN & CO. 906-908 Broadway, N. Y. Bet. 20th and 21st Sts.
"The Unique Favor and Novelty House"

---

15 Minutes from Herald Square, via Pennsylvania R. R. Station.

FOREST HILLS INN,
Forest Hills, L. I.
NEW FIREPROOF HOTEL.
Attractive, convenient; Tennis Courts; Squash Court, Billiard Room.
Moderate Rates.
Take Long Island R. R. (all electric trains), at Pennsylvania Station, 33d St. and 7th Av.
Send for booklet, or call at New York Office, 4. West 34th St., Room 716.

Maternity Apparel

We are not satisfied merely by providing models that expand, but always emulate and often surpass the best there in fashions of the moment.

Clearance SALE in Progress.

Evening Gowns, Street Frocks, Tailored Suits, Coats, Blouses, Skirts

6503 (*illustrated*) Maternity Dress of crepe de chine in navy or black, with loose surplice and gathered yoke skirt. **24.75**

In ordering state size and color. Send for Book "T." With over 500 Models for Mother and Baby.

Lane Bryant
25 West 38th Street, New York

"For the Woman Who Cares"

TWO ESSENTIAL CREAMS

Plexo Greaseless Cream

Every woman's dressing table should contain at least two toilet creams. One to keep the pores open and one to protect them when out of doors.

Plexo Creams not only cleanse and protect the pores, but clear the complexion, remove spots, dullness, redness, roughness and blemishes by stimulating the skins to their natural healthy action.

We manufacture two harmless useful creams, especially prepared for this purpose—
Plexo Cleansing Cream and Plexo Greaseless Cream.
In jars 50c. each.

At drug and department stores or sent prepaid on receipt of price.

PLEXO PREPARATIONS, INC. NEW YORK

Plexo Cleansing Cream

The Blyn Shoe

Footwear for The New Year

Advance Styles for Spring.

New models—popular prices and fullest values.

Value giving is the Blyn Method of business building—the one sure way of maintaining our established leadership.

Style 1592

$3.50

Ladies' Patent Colt novelty slippers with inlaid white kid trimming, narrow, receding toes, and Spanish Louis heels. Same style in white kid patent leather trimmed.

Red Cross Shoe For Women

The shoe that so readily adapts itself to every movement of the foot.

Every model reflects the latest style features and fits snugly—yet so easily that you may walk—stand—dance in them without foot tire or irritation.

Red Cross Model 808

$4

Ladies' Patent Colt Red Cross Shoes with dull kid tops; medium long vamps, new narrow plain toes, Cuban heels and flexible welted soles.

Blyn Shoes in Newark
689 Broad Street
Opposite Military Park.

I. & Blyn & Sons GUARANTEE SHOE CO. Mail Order Dept. 2240 3d Av.

West Side Stores: 222-224 W. 125th St. 6th Av. & 27th St. 8th Av., near 39th St.

East Side Stores: 3d Av. & 122d St. 3d Av., nr. 86th St. 163 Bowery nr. Broome 3d Av., 150 & 151 Sts.

Brooklyn Stores: B'way, bet. Park & Ellery Sts. 485 Fulton St., opp. A. & S. Broadway, near Greene Ave.

Factory: 511-519 East 72d St.

HENDERSON'S SEEDS FREE

To get our new 1915 catalogue, "Everything for the Garden," (204 pages, 1,000 engravings, 8 beautiful color plates, devoted to vegetables and flowers,) send us ten cents, naming this magazine, and we will *send you free* our famous 50c Henderson Collection of Flower and Vegetable Seeds of one packet each: Ponderosa Tomato, Big Boston Lettuce, White Tipped Scarlet Radish, Invincible Asters, Mammoth Butterfly Pansies and Eckford Giant Sweet Peas—all inclosed in coupon envelope, which will be accepted as 25 cents cash payment on any order of $1.00 or over.

PETER HENDERSON & CO.
35-37 Cortlandt Street, New York City

KEEP DRY DRESS SHIELDS

ABSORBENT MOISTURE-PROOF A NEW DRESS SHIELD With New Merits

To appreciate them you must try a pair.

EVERY PAIR GUARANTEED

For sale by
Gimbel Brothers, Jas. A. Hearn & Son, H. C. F. Koch & Co., Lord & Taylor, Fred'k Loeser & Co., Rothenberg & Co.

Poinciana Cerate

Toilet Cream Par Excellence

assures a good complexion—satisfaction guaranteed or money back.

25c, 50c, $1.25, $2.50 At Your Dealer or by Mail

Send stamp for sample to

G. B. MERRIAM
Lake Placid, N. Y.

AN EVENING SLIPPER by CAMMEYER

The Cammeyer Branch Shoe Store De Luxe

Fifth Av., 381, Between 35th & 36th Sts.

CAMMEYER NEW YORK.

Also at 6th Ave. & 20th St. Mail Service.

ARTISTIC DENTISTRY
Scientific Methods

To the particular man or woman we offer high grade, expert dental service, in all its perfected details, at reasonable prices.

DRS. M. & H. SCHLESINGER,
1208 Times Bldg., 42d St. & B'way.
Phone Bryant 572.

The Whitcomb Metallic Bedstead Co.

Brass and Enamel Beds and Cribs, Bedding—Mattresses remade

34th & Madison Ave.

DERMATINE.

An astringent that contracts soft or relaxed parts of the skin and gives to the face a tone of health and color. Nourishes and strengthens tissues.

Send 25c for Sample Bottle.

HELENE SWIFT'S BEAUTY CREATIONS
168 West 48th St. Phone Bryant 5614.
(At Druggists & Dept. Stores.)

Highest Prices Paid

For Ladies' & Gentlemen's Discarded Clothing, Furs, Fine Evening and Street Costumes.

Diamonds, Jewelry, and Silverware.

Call or address
M. NAFTAL 69 West 45th. Tel. Bryant 670.

"I Liked That Dress So Much,"
You've Often Said, with a Sigh.

Let me create a new gown from your favorite old frock. I will give it fashion's latest chic touches. Your best friend would not recognize it. Hand work only.

MRS. WILSON'S
Formerly with Mrs. Osborne Co.
MENDING SHOP
444 PARK AV., NEAR 57TH ST.
Telephone Plaza 6585.

ELECTRIC VIBRATOR

THIS WEEK
No. 9 Eureka Vibrator
Reg. Price $17.50
Special $9.85
EUREKA VIBRATOR CO.
131 West 42d St.

SPECIAL SALE
for one week following Xmas.
LAMPS—CANDLESTICKS
"Artbronz" Book Rocks and many charming novelties at ridiculously low prices.
Kathodion Bronze Works
501 5th Av., New York
(Sixth floor.)

Velvet THE SMOOTHEST SMOKING TOBACCO

FATIMA
THE TURKISH BLEND CIGARETTE
"Distinctively Individual"
20 for 15¢

REDUCE YOUR FLESH

By wearing Dr. Jeanne Walter's Famous Medicated Rubber Garments a few hours a day. Dr. Jeanne Walter's Rubber Garments for Men and Women will reduce the flesh on any part of the body.

ETON JACKET. Specially for reducing the bust and upper part of the body above the waist line.

SPECIAL BUST REDUCER	$5.00
Chin Reducer	$2.00
Neck and Chin Reducer	3.00

Write today for further particulars.

DR. JEANNE WALTER,
Inventor and Patentee,
Dept. T. S., 45 West 34th St., New York

UNPRECEDENTED
REDUCTIONS on every Pair of **SHOES**

In the House During Our

CLEARANCE SALE
COMMENCING JAN. 4TH.
See next Sunday's papers for complete details.

NOTE: For your convenience, shoes may be reserved now upon payment of a small deposit.

OUR ONLY STORE. Estab. 1880

Shoe Jack's Shop
495 6th Av., Bet. 29th & 30th.

For Coloring Gray or Faded Hair Use

HENNA GLORÉAL

The Latest Parisian Discovery
Not a Liquid

Made of pulverized Henna leaves and herbs free from chemicals. The only harmless coloring in the world.

All shades from Black to Blond. Easy to apply. Does not stain the scalp nor rub off.

Sold and applied at
B. CLÉMENT
French Hair Shop,
17 EAST 35TH STREET, N. Y.
Opp. Altman's Phone 950 Murray Hill.

THE SHEFFIELD SILVER SHOP

SHEFFIELD PLATE IN EXCLUSIVE PERIOD DESIGNS FOR BIRTHDAY, WEDDING, AND CHRISTMAS GIFTS.

GUERNSEY JUG. $3.50.

ROBERT FITCH,
295 Fifth Avenue,
Bet. 30th & 31st Sts.,
NEW YORK.

The Mending Shop

The original mending and remodeling shop of New York City. Trade Mark

Gowns, Suits and Dresses REMODELLED.

Experienced workers on Lingerie garments. Satisfaction guaranteed. Special department for darning and mending. Shop Waists and Gowns refitted. Suits cleaned, pressed and made into latest styles. First-class dry cleaning.

MISS H. REDDING COUGHLIN.
Phone 189 Mad. Sq. 20 W. 31st St.

Mesh Bags

Refinished same as new. Gold, Silver & Gun Metal.

RETICULES & OPERA BAGS made from your own materials. Silverware, Fans and Tortoise Goods Repaired. Jewelry repairing, old jewelry remodeled modern designs. Old gold in exchange or bought for cash.

S. KOHN, Mfg. Jeweler, 41 Maiden Lane, New York. John, 3405.

Genuine Gun Metal Refinishing.

The Powder of Royalty **Ambre Royal**

Incomparable French Face Powder. $1.75 the box. 6 delicate tints. Send 25c. for Acquaintance Box of 5 Violet products.

Frank M. Prindle Co., 71 W. 35 St., N.Y.

Tea Tray

Solid Mahogany-inlaid; with brass handles. Size 14x22. Special at $4.50.

Write for Booklet "T" showing many charming mahogany novelties.

Louis Hessler
630-632 Columbus Ave., N. Y.
Between 90th and 91st Streets.
Telephone Riverside 312.

INSTANT RELIEF SWOLLEN LIMBS

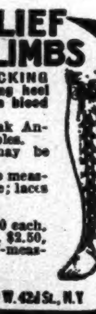

CORLISS LACED STOCKING
The only stocking covering heel and ankle, supporting the blood vessels at these points.
VARICOSE VEINS, Weak Ankles or any Limb troubles.
SANITARY, as they may be washed or boiled.
COMFORTABLE, made to measure. No elastic; adjustable; laces like a legging.
COOL, light, porous.
ECONOMICAL. Cost $1.50 each, or two for the same limb, $2.50, postpaid. Send for self-measurement blank No. 4. Consultation FREE.

N.Y. Corliss Limb Spec. Co., 140 W. 42d St., N.Y.

For $20.00
We Will Make to Order
STYLISH GOWNS
of Black Satin, Crepe de Chine in colors, or other materials; also very pretty evening gowns.

GRAVES,
72 West 93d Street
Tel. 8338 Riverside.

Rebuilder of Gowns

If your old suits are slightly worn and out of season, let me alter them for you. At a reasonable expense I can really do wonders with gowns you may consider worthless.

Also ARTISTIC GOWNS for all occasions made from your own material to suit your individuality.

HOMER
11½ W. 37th St., N. Y. Tel. 5265 Greeley.

Now at Your Grocer's

Heretofore, YUBAN was reserved exclusively for members of the Arbuckle firm.

A photograph of him—full of character and distinction.

PIRIE MACDONALD
Photographer-of-Men.
576 FIFTH AV. COR. 47TH ST.

START THE NEW YEAR RIGHT with a

CHIME CLOCK

Striking the famous Westminster Chimes

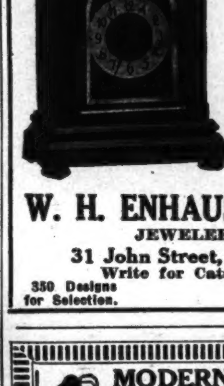

on fine deep-toned selected Tubular Rods.

The Richness of Tone unsurpassed.

Mahogany Cases.

8-Day, Quarter-Hour Strike.

$25.00

Delivered Prepaid.

W. H. ENHAUS & SON,
JEWELERS,
31 John Street, N. Y. C.
Write for Catalogue.
350 Designs for Selection. Established 1847.

MODERN DANCES
TAUGHT PRIVATELY

One-Step
Waltz Hesitation
Fox-Trot
La Furlana
Polka Bresilienne
Lu Lu Fado
La Russe
Maxixe Bresilienne
Half and Half
Tango Argentine

Rates no higher nor lower than instruction given demands.

(C) 1914. Call—Telephone—Write

G. Hepburn Wilson, M. B.
"Master of the Modern Dance."
Fifth Avenue Thorley Building New York
N. W. Cor. 46th St. Tel. Bryant 6321.

PARKER'S METHOD OF **HAIR TREATMENT**

Quickly cleanses the scalp of dandruff and other imperfections; will keep it in a clean and cool condition; promotes the growth of healthy, abundantly rich hair, and makes it dressy and fluffy. Valuable for dry, harsh, stiff, and brittle hair.

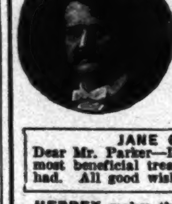

Personal consultation given individual cases. Send today for free booklet "T" on "Healthy Hair—How to Get and Keep It."

JANE COWL SAYS
Dear Mr. Parker—Let me thank you for the most beneficial treatments my hair has ever had. All good wishes to you.

HERBEX makes the HAIR HEALTHY, keeps the scalp clean, cool, making the hair soft and fluffy. 50c. bottle. Ask for Book, "Healthy Hair."

Frank Parker, Hair and Scalp SPECIALIST.
51 WEST 37TH ST., N.Y.

GLASSBERG'S Stylish SHORT VAMP SHOES $3.50 up

3 STORES — IN THE HEART OF NEW YORK

511 6th Ave., near 31st St.
225 West 42d St., near Times Sq.
58 3d Ave., near 10th St.

Send for Illustrated Catalogue T. Mail Orders Carefully Filled.

CORSET HOSPITAL

In the Shopping District. Equipped for cleaning, repairing and alterations on all makes of Corsets. Prices moderate and work promptly attended to. Corsets copied, made to order. Stock corsets and brassieres fitted.

ALONSO,
N. W. Cor. 42d St., 6th floor
500 Fifth Avenue, New York.

Leonard's

Enormous Reductions On All Women's Apparel

No. 1757

Never have we made reductions quite as sweeping. Our entire stock of fashionable Gowns, Dresses, Coats, Suits, etc., is offered at practically one-half regular prices.

Model 1757 (as illustrated) of Charmeuse copied in Broadcloth combined with Chiffon, Chiffon Velvet or Crepe de Chine reduced to

$24.50

Mme. Leonard's Self-Adjustable Maternity Apparel at similar savings.

Send for Cat. T and order blanks.

24 West 39th St., Near 5th Av., New York.
Phone Greeley 3932

Ideal Gift for Baby — The Stuart Cozikid

$5.90

A novel and practical garment that keeps baby cozy when traveling. Fine for auto, go-cart, or out-door sleeping. Made of splendid quality white wool eiderdown in *double thickness*. Bound with pink, blue or white satin ribbon.

Write for Illustrated Circular.

STUART BABY SHOP
"Everything for Baby."
57 W. 39th St. (Near 6th Av.) N. Y.
Phone 1785 Bryant

Mme. Helene
FACE SPECIALIST
381 5th Ave.

Facial Treatment as Used in Most Exclusive Circles in France.

Mme. HELENE

is now located at the Alice Maynard Store, 381 5th Ave.

Here she demonstrates what purely scientific method does toward restoring the contours of youth and improving the facial expression.

References from families of highest standing, proclaiming her work the most skillful of the day.

ONE TREATMENT WITHOUT CHARGE

Imported CHINA and CRYSTAL.

Send for Catalog, Designs and Estimates.

ART CHINA IMPORT CO.
Dept. P, 47 West 36th St., New York
(Bet. 5th and 6th Aves.)

FOOT COMFORT

BUNION JOINTS can be entirely cured by Dr. Levy's NEW treatment without pain or operation.

Dr. Levy will thoroughly examine your feet and advise the best method of CURING your foot troubles. NO CHARGE. Write for booklet. Flex Shoes Cure Flatfoot.

DRS. CHARLES S. LEVY, ALFRED C. LEVY
CHIROPODISTS,
Strand Theatre Building, Broadway at 47th St.

Peck & Peck

SILK STOCKINGS for Belated Holiday Gifts

Gossamer Weight
QUEEN VICTORIA STOCKINGS

The finest Silk Stocking made at the price. Pure, sheer silk, so fine that it can be drawn through a finger ring. Any color.

$2.50 Plain. $3.00 Clocked.

$1.35
3 pair for $4.00
Peck & Peck Special
No. 1700
Pure Silk, clear and beautiful. Any color.

English Silk Scarfs with silk socks to match.

Special Messenger Service.

New Illustrated Catalogue on Request.

PECK & PECK
EXCLUSIVE HOSIERY
448 Fifth Avenue at 39th Street
588 Fifth Avenue at 48th Street
NEW YORK CITY

PEARLS.

A graduated rope of Frederic's Famous Fish Skin Pearls, of a delicate Cream color, including a dainty sterling silver barrel clasp set with fine artificial diamonds. Regularly Sold at $15.00

Special $10.00

Our guarantee with these pearls. Money back if not satisfactory.

New Illustrated Catalogue sent on receipt of 10c. postage.

Address Mail Orders
5A WEST 37 ST., New York

Frederic's
Jeweler & Pearl Maker
5 West 37 St. — 547 Fifth Ave.
NEW YORK CITY

THE EAGER INTERNAL BATH (a Syringe Operated by weight of Body) relieves Constipation without Drugs by Cleaning the Intestines, restores digestion and ambition, gives appetite for food, quiets the Nerves, induces natural sleep, freshens the complexion, invigorates, allays fever, quiets the mind, cures headaches. A necessity in every home. Send 2c. stamp to Dept. T for illustrated booklet. Eager Colon Cleanser Co., 737 Washington Av., B'klyn, N.Y. Tel. Prospect 6109

Ladies, improve your looks. Facial Massage, Scalp Treatment, Shampooing, Marcel Waving, Hairdressing, 25c. each. Manicuring 15c. Bleaching, Dyeing, Hair Restoring, Recoloring of old switches and hair pieces. Reliable hair work, combings made up. Satisfaction guaranteed. Operators sent to residences. Your patronage solicited. Most sanitary place in city.

MME. HUDSON'S PARLORS, 626 Sixth Ave., Between 36th and 37th Sts.